Pamplin

Pamplin, Nov. 19.- Guests in the home of Mrs. H. T. Terry last week were Mr. and Mrs. P. A. Robinson and children, of Charlotte Court House; Mr. and Mrs. J. B. Terry and children, of Appomattox; Mr. and Mrs. H. O. Wingfield and Miss Ann Terry, of Richmond, and Mrs. B. A. Chandler and children, of Portsmouth.

Miss Kate Franklin was called to Richmond Saturday, due to the death of her sister-in-law, Mrs. J. H. Franklin.

Mrs. L. L. Dickerson has returned from a visit to her children at Portsmouth.

Mrs. Roxana Massey is a patient in the Virginia Baptist Hospital in Lynchburg.

Week-end visitors in the home of Mrs. W. H. Ford and Mrs. H. M. Marshall were Mr. and Mrs. E. F. McCauley and children, of Fredericksburg, and Mr. and Mrs. W. W. Ford, of Lynchburg.

Mr. and Mrs. Robert Harris and Mrs. Ruth Sanderson were dinner guests of Miss Elizabeth Singleton last Thursday evening.

Mr. and Mrs. J. H. Rosser and daughter, Eloise visited Mr. Frank Rosser, who is a patient in the Virginia Baptist Hospital, Sunday.

Mrs. Green Garrette spent several days this week with relatives at Madisonville.

Mrs. J. D. Carter attended the 78th birthday dinner of the twins, Morton and Brooks Elam last Friday evening.

Mr. and Mrs. Rigney Spain, of Martinsville were week-end visitors in the home of Mr. and Mrs. C. W. Slayton.

Mrs. Walker Martin, of Virginia Beach was a week-end visitor in the home of Mr. and Mrs. Stuart Farrar.

Mr. and Mrs. Sam Nash, of Lanexa were week-end visitors of Mr. and Mrs. E. B. Davis.

Rocks

Rocks, Nov. 18.- Farmers are busy stripping tobacco for the market on opening day, on Dec. 2.

Mr. Childers, of near Gladstone, had charge of the prayer service on Tuesday night.

Mr. and Mrs. E. D. McClure and her father, Mr. Wilson, of Glasgow stopped by to see Mr. and Mrs. Lewis Dickerson and family recently, as they were on their way to attend the service at the Presbyterian Church at Hixburg.

A few from here attended the shower given Mrs. Lewis Harris in the home of Mrs. Larkin Harvey on Friday night.

Miss Mary Rives Black, of Pamplin taught a mission study book for the Y. W. A.'s at the home of Mrs. Joseph R. Darden at Evergreen on Friday night.

Mr. and Mrs. Melvin Garrett, of Evergreen and Mrs. Clara Garrett were visiting Mrs. D. R. Inge and Mr. and Mrs. Toby Inge and children Sunday.

Mrs. Kate Dinkins and Miss Gertrude Ranson, of Lynchburg, were visiting here Sunday.

Mr. and Mrs. W. B. Ranson and family, of near Richmond, spent the week-end here.

Mr. and Mrs. Edward Ranson were on the sick list Sunday.

A few from here are up in the mountains hunting.

Mr. and Mrs. Henry Trent and son, of near Rustburg, were visiting Mrs. M. H. Marks on Tuesday night awhile.

Quite a few are on the sick list. We wish them a speedy recovery.

Cassie Baldwin spent Saturday with her aunt, Mrs. George Carter, of near Sheppards, who celebrated her 94th birthday on Monday.

Evidently

The world was made in seven days. You see, it wasn't necessary to wait on a commission's report. —The Richmond News Leader.

Liberty Chapel

Liberty Chapel, Nov. 19.- Dinner guests Sunday of Mr. and Mrs. Paul Thornhill were Mr. and Mrs. Woodson Smith, Woodie and Pat, Albert Owen and Don Owen, of Randolph, Mrs. Acree Deavens and Tumes, Mrs. H. A. Powell and Clyde Powell, of Wylieburg, and Mr. and Mrs. Don Thornhill.

Mr. and Mrs. Lonnie Reynolds announce the birth of a son, born Nov. 16 at the Virginia Baptist Hospital.

Rev. and Mrs. J. P. Leitner, of Windsor were much entertained last week by friends during their visit here. They also attended services at Liberty Chapel Church on Sunday evening, Rev. Leitner is a former pastor here.

Mr. and Mrs. J. H. Reynolds have returned from a two week visit with their son-in-law and daughter, Mr. and Mrs. Lyle Davidson, of Columbus, Ohio.

Mrs. Lewis Mann spent several days this week with relatives in Buckingham.

Miss Becky Reynolds visited Miss Carolyn Childers Sunday.

Mrs. Percy Garertte, Mrs. Billy Mills and Mrs. Paul Thornhill were hostesses at a stork shower Friday evening for Mrs. Don Thornhill.

Mr. and Mrs. Kern Mays visited her father, W. W. Thornhill this week.

Spout Spring

Spout Spring, Nov. 19.- Mrs. Billy Reynolds, who has been a patient at Memorial Hospital for about two weeks, has returned home.

Mrs. Lee Wharton, who has been on our sick list for some time, is improving.

A very interesting and educational program was presented at Spout Spring School Monday night by the teachers and pupils.

Mr. and Mrs. W. S. Walton and Mrs. George Carson visited Mrs. Carson's mother at Lynchburg Hospital Sunday.

Mrs. Ruth Schiflett visited her mother, Mrs. E. D. Lloyd last week-end.

D. H. Cyrus, Jr. and family visited relatives here over the week-end.

Miss Shirley Walton, of Alexandria recently spent several days at her home here.

Jean Carson, daughter of Mr. and Mrs. Elliott Carson, has returned home after being a patient for sevearl days at Lynchburg Hospital.

GOLDEN GLEAMS

But if it be a sin to covet honour,
I am the most offending soul alive.
—Shakespeare.

He who would climb and soar aloft
Must needs keep ever at his side
The tonic of a wholesome pride.
Clough.

For my part, I had rather be the first man among these fellows than the second man in Rome.
—Plutarch.

OLD DEBT REPAID

Pittsburgh,- Mrs. Harper H. now 80, recently received a damages to her car — which been broken into by thoses 1937. The delay was explained the Clerk of Court, Thomas rett, who said that about 1 titution cases were recently ferred to his office from the probation office. Mrs. Smith among those in the transfer.

WIRTHMORE
The BIG NAME in Farm Feeds
Serving The Poultry and Livestock Industry Since 1886
WIRTHMORE FEEDS
Appomattox Farmers Supply Co.
Your 'Drive-In' Feed Store
DIAL 3141 APPOMATTOX

"Wrap up" your Christmas plans with a Christmas Club

Spread more Christmas cheer next year. Have enough extra money to enjoy a wonderful winter holiday, too. You can do both, simply by saving a convenient amount regularly the Christmas Club way. It's easy and it's fun. Join now. We'll welcome you as a member.

Pay Weekly	Receive in 50 We
.50 each week for 50 weeks	$25
$1.00 each week for 50 weeks	$50
$2.00 each week for 50 weeks	$100
$3.00 each week for 50 weeks	$150
$5.00 each week for 50 weeks	$250
$10.00 each week for 50 weeks	$500

THE Farmers National Ba
APPOMATTOX VIRGINIA
MEMBER FEDERAL RESERVE SYSTEM

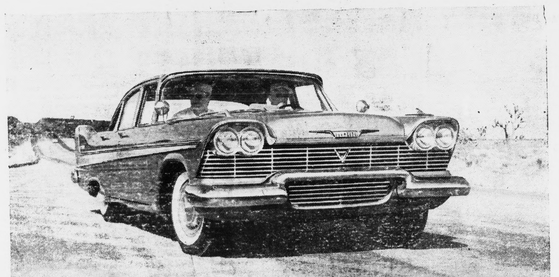

IN 58 DAYS A '58 PLYMOUTH RAN 58,000 MILES—EQUAL TO
MORE THAN TWICE AROUND THE WORLD
AND IT DROVE EVERY INCH OF THE WAY!

We knew this car was tough.

We *designed* it that way.

That's why we weren't afraid to give Plymouth the toughest test run of all time . . . with all America as the "track."

We didn't coddle this Plymouth. Didn't crate it and ship it carefully from place to place. Instead, we aimed it out of Los Angeles one misty morning and sent it through a course that ran 58,000 miles through 37 states.

The time limit? Only 58 days.

A thousand miles a day!

The equivalent of 6 years' driving crammed into little more than 8 weeks!

Three times this Plymouth crossed the Rockies. Three times it wound its way up and down across the country . . . passing through more than 1200 cities and towns. Whipping over turnpikes . . . creeping through city traffic . . . arrowing down super-highways . . . feeling its way through 500 miles of rutted detours. And when the drivers turned the key to end the marathon, it still looked, ran and rode like new.

This is what lasting value *really* means. The ability to take everything that American roads and weather can dish out—and come up grinning. Why don't you give Plymouth a test drive yourself—today? You'll see what we mean.

That's the Plymouth "track" . . . and just look at that route! Every possible road and weather condition. Plymouth ran every inch of that murderous route 3 times in just 58 days. What greater proof of lasting, built-in stamina!

Star of the Forward Look . . . Plymouth ahead for keeps!

wall

Nov. 19.- The hunters rainy and bad day the first day of the

Thornhill is spending Richmond at the bedsil sister, Mrs. Lyle Cald-

Mrs. E. W. Carson and Carson also visited Mrs. Sunday. She was a so they report. Hope were real fast.

Mrs. Irby Wheeler spent is Richmond with daughter-in-law, Mr. Wheeler and children. er, Mrs. Sep Spencer, s.

Thanksgiving service community will be held at dist Church on Thanksfiams bringing the mes the pastor of Stonewall Church. Rev. Collie of Hebron Baptist Rev. Aaron Smith, pas and Trinity Methodist will assist in the service. invited to attend.

happy to know that Mr. Cantrell Smith and girls have moved back here to make their home. They have been living in Kingsport, Tenn for a long time. They are at present with her parents, Mr. and Mrs. C. D. Casonr. Mr. Smith is working in Lynchburg and expects to move his family there soon. We wish them much happiness in their new home.

Mr. and Mrs. Henry Beard and Lawrence, Mr. and Mrs. Lester Carson, Mr. C. D. Drinkard and Mr. E. B. Drinkard visited Mr. and Mrs. E. L. Chick on Sunday.

Mr. and Mrs. Lyle Thomas and family attended the birthday celebration of her father, Mr.-- Will Drinkard at his home on Sunday. We wish for him many more happy birthdays to come.

Mr. and Mrs. Tilden Lee and family spent Sunday with her parents, Mr. and Mrs. Wash Wheeler, at Rustburg. It was Mr. Wheeler's birthday. They had a birthday cake to go with the good dinner. We wish for him many more happy days to come.

Mr. and Mrs. C. D. Carson and Mr. and Mrs. Cantrell Smith and two girls spent Saturday in Lynchburg with Mr. and Mrs. E. O. Showalters.

Mrs. Joyce Therist, of Richmond and Mr. Richard Raddin, of V. P. I. spent the week-end with Mr. and Mrs. Lyle Thomas and Mrs. Calvin Tanner.

Rev. and Mrs. Charlie Spain and two small children, of Alabama expect to visit her parents, Mr. and Mrs. Parks Jennings this week. The Spains expect to move to Petersburg the first of the year. We are so glad to have them move closer by.

Mr. Irby Wheeler visited with relatives in Roanoke last week.

Mr. and Mrs. M. G. Martin, Sr. and family, of Oakville, spent Sunday with Mr. and Mrs. Howlette Drinkard, Sr.

The Stonewall Home Demonstration Club held its November meeting at the community center last Thursday with good attendance, in spite of the hard rain. Mrs. Ruby Carson and Mrs. Ruby Chick were co-hostesses.

Mr. and Mrs. Lester Carson received word last week that his brother, Virgil Carson had returned home from the hospital, much improved.

Beckham

Beckham, Nov. 19.- Mr. and Mrs. Eural Martin and Don, of Lynchburg spent the week-end with Mr. and Mrs. H. O. Martin.

Visiting Mr. and Mrs. T. R. Martin, Jr., Faye and Janet on Sunday were Mr. and Mrs. Marvin Martin, Jo Anne and Eddie, and Mr. and Mrs. Hurley Ferguson, of Lynchburg; Mr. and Mrs. Evans Ferguson and children, Mr. and Mrs. Jutson Morris, Glenn Morris and Bently Martin.

Mrs. J. T. Morris returned home with Mr. and Mrs. Jutson Morris on Sunday evening, after spending last week with Mr. and Mrs. T. R. Martin Jr., Faye and Janet.

Mr. and Mrs. R. E. Mays visited Mr. and Mrs. Warren Crews and family on Sunday evening.

A birthday party was given in honor of Miss Bertha Wingfield in the home of Mr. and Mrs. H. O. Martin Sunday afternoon. Present for the occasion were Mr. and Mrs. Eural Martin and Don, Mr. and Mrs. Charlie Steppe, Mr. and Mrs. Allen Gardner, Mr. and Mrs. W. C. Story, and son, of Lynchburg; Mrs. Clyde Moore, Miss Myrtle Moore, Little Marty LeGrand, Mrs. Jimmie Guill, Mr. and Mrs. Winston Martin and Gloria, Mr. Emory Martin, Mr. and Mrs. Claude Martin and boys, Mrs. T. M. Martin, Miss Eunice Martin and Mr. and Mrs. S. G. Martin.

Mr. Gibbs Martin was the killer of a deer here yesterday, the first day of the hunting season.

Sunday dinner guests of Mrs. T. M. Martin and Miss Eunice Martin were Mr. and Mrs. Jutson Morris, Mr. Glenn Morris, Bentley Martin, Mr. and Mrs. David Martin and Pam, and visiting in this home in the evening were Mrs. E. W. Martin, Mr. and Mrs. R. B. Martin and Mr. and Mrs. S. G. Martin.

Mr. and Mrs. Fletcher Burge and Mrs. Fletcher Burge Jr, and children and Mrs. L. E. Martin were dinner guests of Mr. and Mrs. R. E. Mays on Monday.

Mr. and Mrs. John Moore and family and Mr. and Mrs. Alfred Moore and Barbara were Sunday dinner guests of Mr. and Mrs. Marvin Moore, Jr.

Mr. and Mrs. Hartwell Burge, Mrs. Robert Drinkard and son, Mike, of Hopewell are visiting Mrs. C. A. Moore and Mr. and Mrs. Hal Moore and family for several days.

Mrs. E. A. Moore, of Concord, spent Saturday and Sunday with Mrs. T. H. Burge. Others for dinner on Sunday were Mrs. Earl Jennings and David, of Concord.

Mr. Paul Burge, Mrs. T. H. Burge, Mrs. E. A. Moore and Mrs. Earl Jennings visited Mr. and Mrs. R. E. Mays on Sunday afternoon, and also Mr. and Mrs. A. P. Carwile in Buckingham.

Rev. Aaron Smith will be in charge of prayer meeting at Trinity Church on Wednesday evening at 7:30.

We are sorry to hear of the illness of Mr. Mandy Moore, who is in Lynchburg General Hospital. We wish for him a speedy recovery.

INCREASED FOREIGN COMPETITION; FEWER EXPORTS PREDICTED

Increased competition from foreign producers, and substantially lower exports of agricultural products, is predicted for the year ahead, says M. C. Conner, agricultural economist at VPI.

Many countries, he points out, have regained their ability to produce a substantial part of their needs. Agricultural production in Western Europe, to which 40% of United States agricultural exports have been going, is now 25% above pre-war and is steadily expanding. This means a lessening demand for U. S. exports in that area.

The factors adding up to the prediction of fewer exports are: rising productivity of foreign producers; a lull in the industrial boom in foreign countries; reduced amounts of gold and dollars held by foreign countries with which to buy U. S. products; and the tendency for countries losing gold and dollar reserves to impose restrictions on dollar purchases and of a type that usually hit agricultural products first.

Conner says trade between countries is a two-way exchange. "Many fail to recognize this and insist on tariffs and quotas to prevent imports while trying to keep exports high. The only way this can be done is by making large loans to foreign countries. The U. S. has been doing this — If it ever expects to be paid back, more products will have to be imported."

Agricultural exports reached an all-time high in 1957, under the agricultural stimulus of the Department of Agriculture's export drive to reduce the government's inventory of surplus commodities. "These foreign outlets have served as an important cushion against the full impact of our expanded production since the war," Conner says.

Exports take a large proportion of many commodities: for example, about 30% or more of the U. S. wheat crop, 25 to 30% of the cotton, 25% of the tobacco, 20% of the lard, and 50% of the rice. "Certainly these commodities would have been in much greater difficulties had it not been for foreign countries," Conner says.

Appomattox is a growing town.

Scientists dispute the contention that retirement hastens death.

It's such a comfort to take the bus and leave the driving to us!
GREYHOUND
SPENCER'S DRUG STORE
2111 APPOMATTOX, VA.

SAVE New Low Prices

Duo-Deluxe
Extruded Aluminum COMBINATION DOORS
NOW ONLY $35.95 & UP.
2-lite or picture window styles
* Modern, Beautiful, Super-Durable
* Heavy Aluminum Corner Braces
* Complete with all hardware including outside aluminum door jamb, pneumatic door closer.

Duo-Matic 3-Track
Extruded Aluminum COMBINATION WINDOW
NOW ONLY $15.95 & UP.
opening sizes through 25"x67" double-hung windows. Other sizes slightly higher.
Products of the Weather-Proof Co.

NOTHING DOWN
As little as $10.00 per month Financed through Title I FHA.
J. E. Sears & Co., Inc.
"Everything to Build Anything"
Dial 2891 Appomattox, Va.
Manufacturers and Dealers in Building Material
Lynchburg — Dial 2-3409

PLUMBING
SALES—SERVICE
Contractor
R. L. BURKE, JR.
Dial 3741 — Appomattox
DITCH DIGGING SERVICE
Septic Tanks
All Types Ditching

Turkey Shoot
at
PAMPLIN, VA.
Saturday, November 23
and
Thanksgiving Day
2 to 5 P. M.
Sponsored by
PAMPLIN RURITAN CLUB

EHRICH'S
Optometrist and Opticians
1107 MAIN ST. — LYNCHBURG
Hours 9 a. m. to 5 p. m. — Wed. 1 p. m.

Your suits get a "like new" look here
You'll appreciate the difference when you send your suits to us for expert cleaning service. They'll come back every time, "handbox" clean and fresh. You'll like our modest prices.
HERNCALL'S
LAUNDRY & DRY CLEANING
Phone 2711 Appomattox, Va.

In Time For CHRISTMAS
One 8x10 Black & White Photograph FREE

A GIFT FROM
The O'Brien Studio
1122 Main Street Lynchburg, Virginia
JUST COME INTO OUR STUDIO
FRIDAY, NOV. 22nd thru SATURDAY, NOV. 30
ANYTIME FROM 9:30 TO 5:30
This can be of you or any member of your family from 4 months up. No age limit. You will have a selection of proofs to choose from and your choice will be made into an 8x10 B & W Photograph F R E E.
Mothers must accompany minors and select proofs personally at the studio. NO COST OR OBLIGATION What-so-ever.
Sorry, only one advertising offer to a person or family unless additional photographs are ordered.
We hope (with this Photography) to bring additional joy and pleasure to you CHRISTMAS.
Don't Miss Out On This Lovely Gift
REMEMBER THE DATES
Friday, November 22nd thru Saturday, November 30